

B/SPL-BLD/302/2001
 Planning Permit No. 03-2001
APPROVED
 SUBJECT TO THE CONDITIONS IN THIS OFFICE LETTER.
 No. Ba/17790/2001 Date 03-2001
 FOR MEMBER SECRETARY
 CHENNAI METROPOLITAN DEVELOPMENT AUTHORITY
 CHENNAI-600 008.

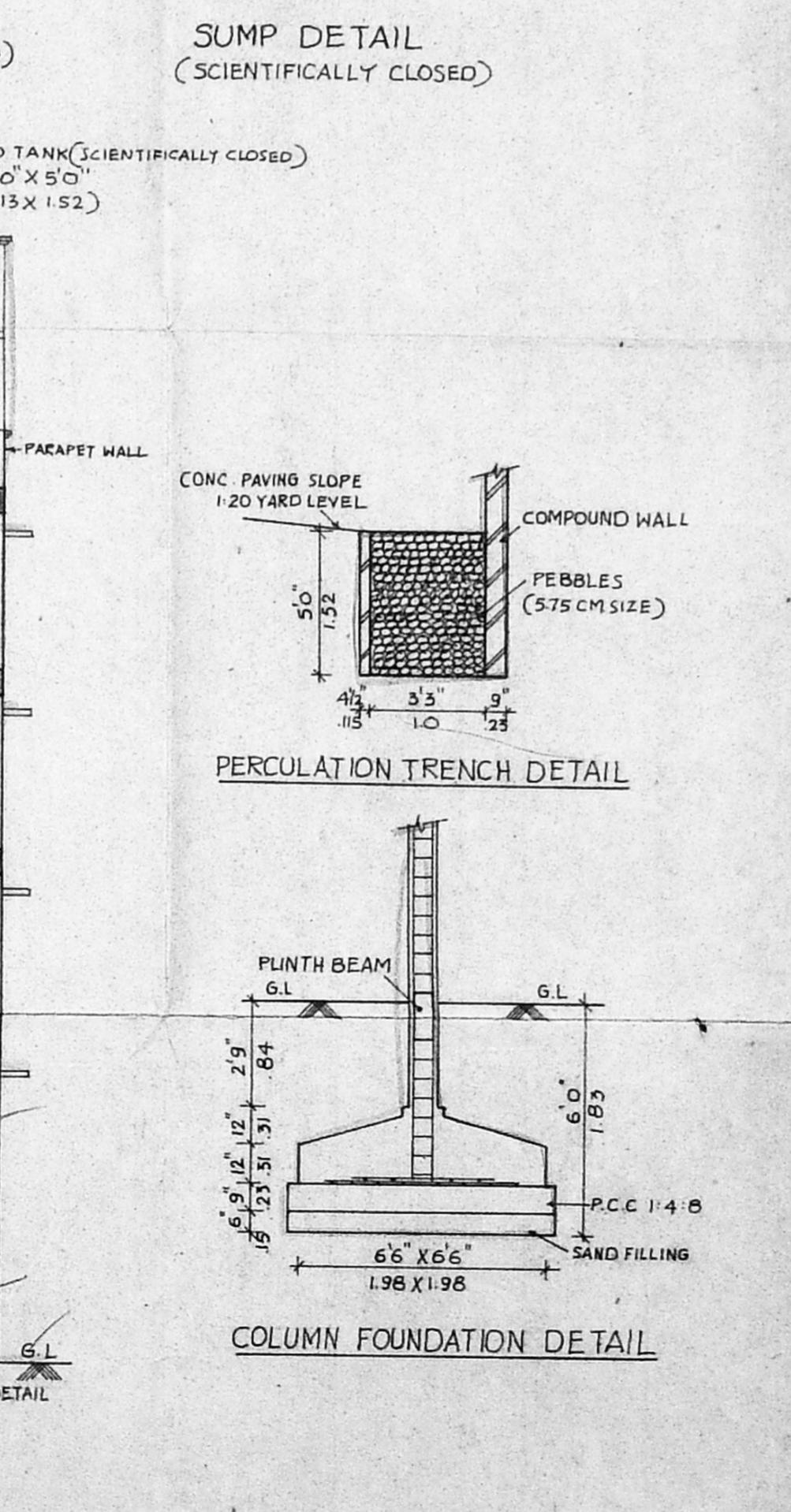
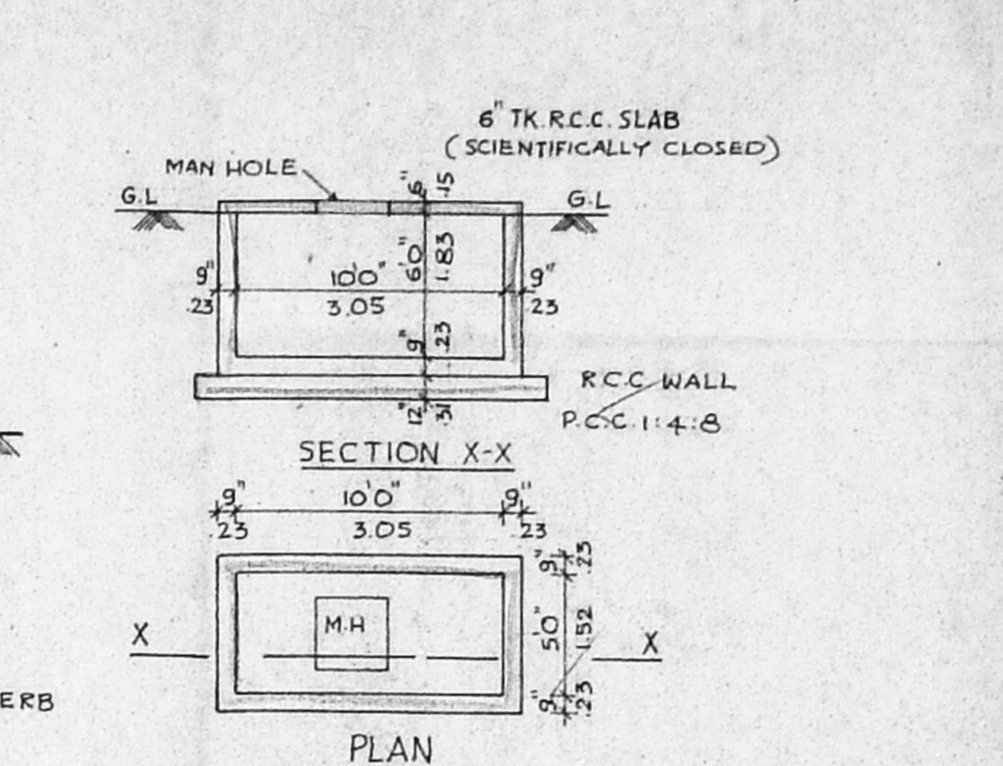
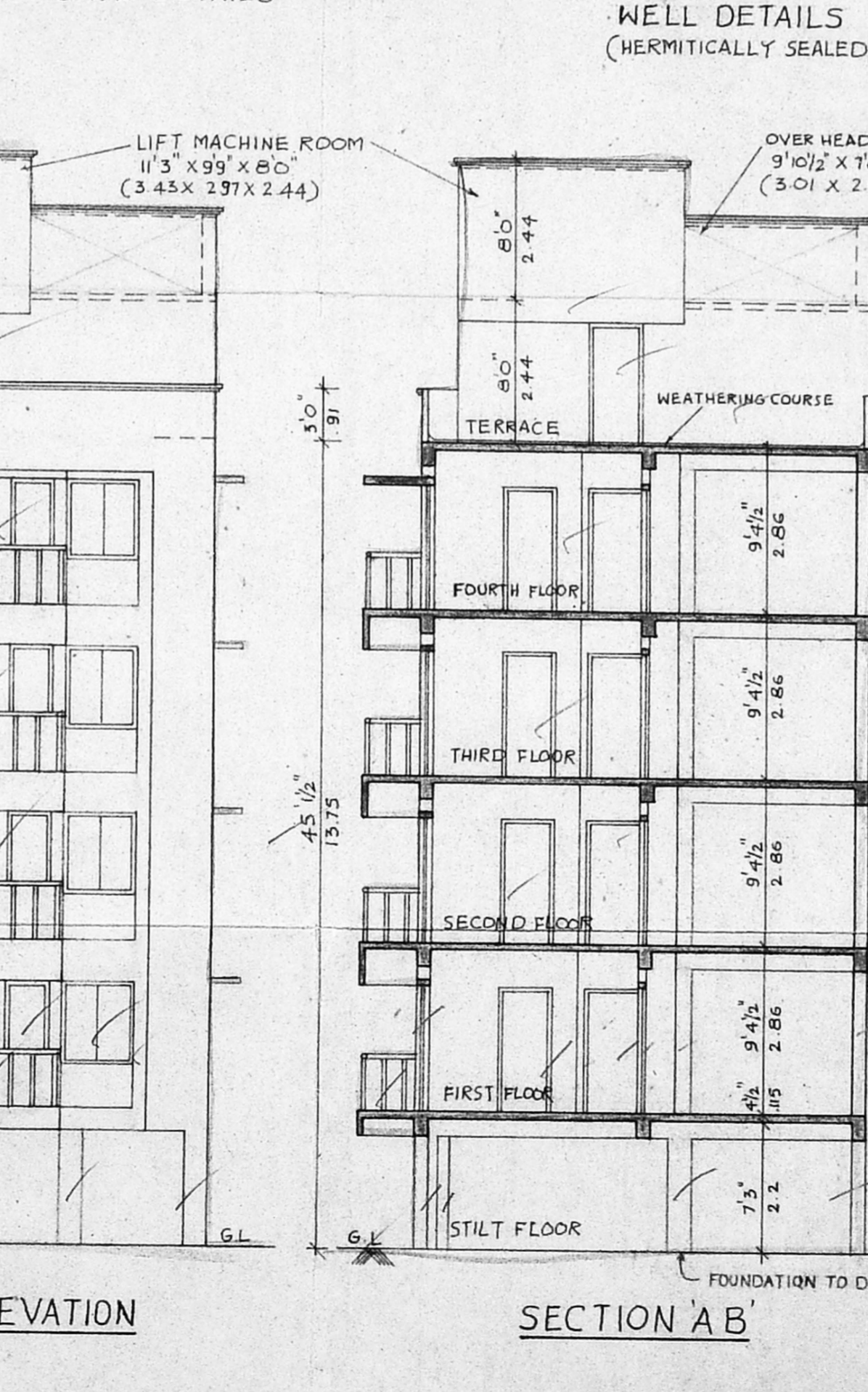
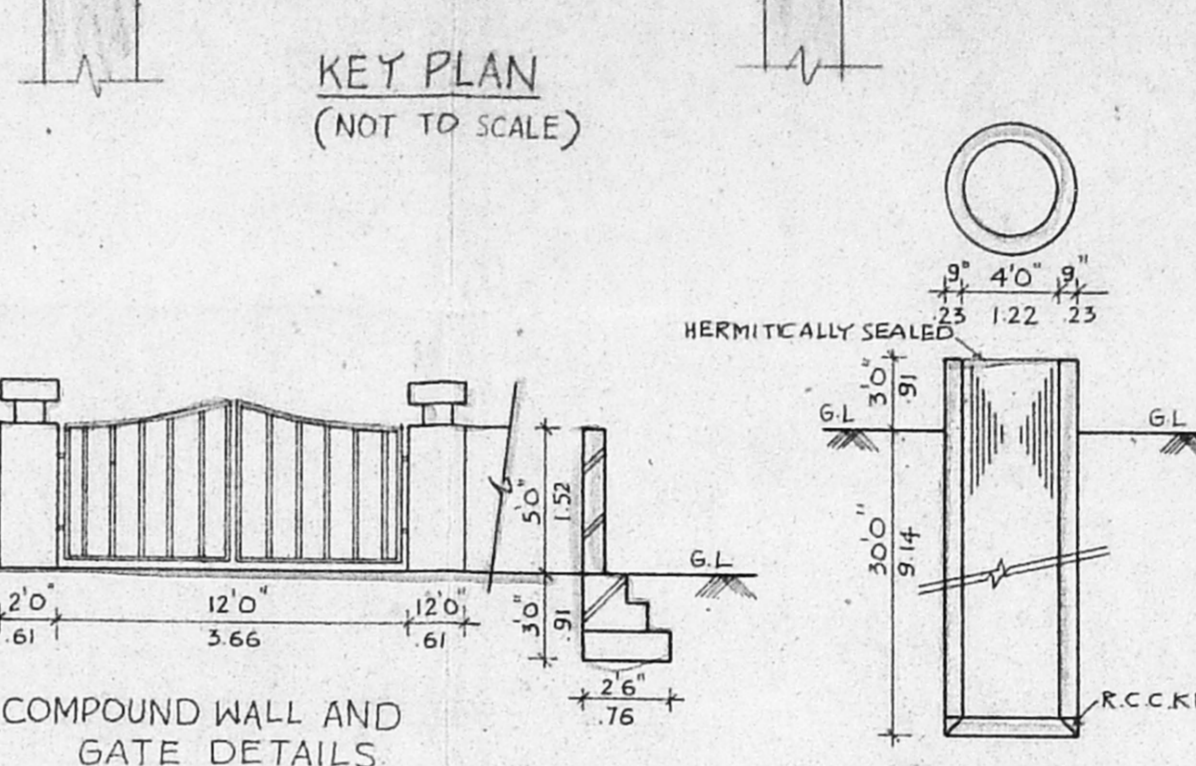
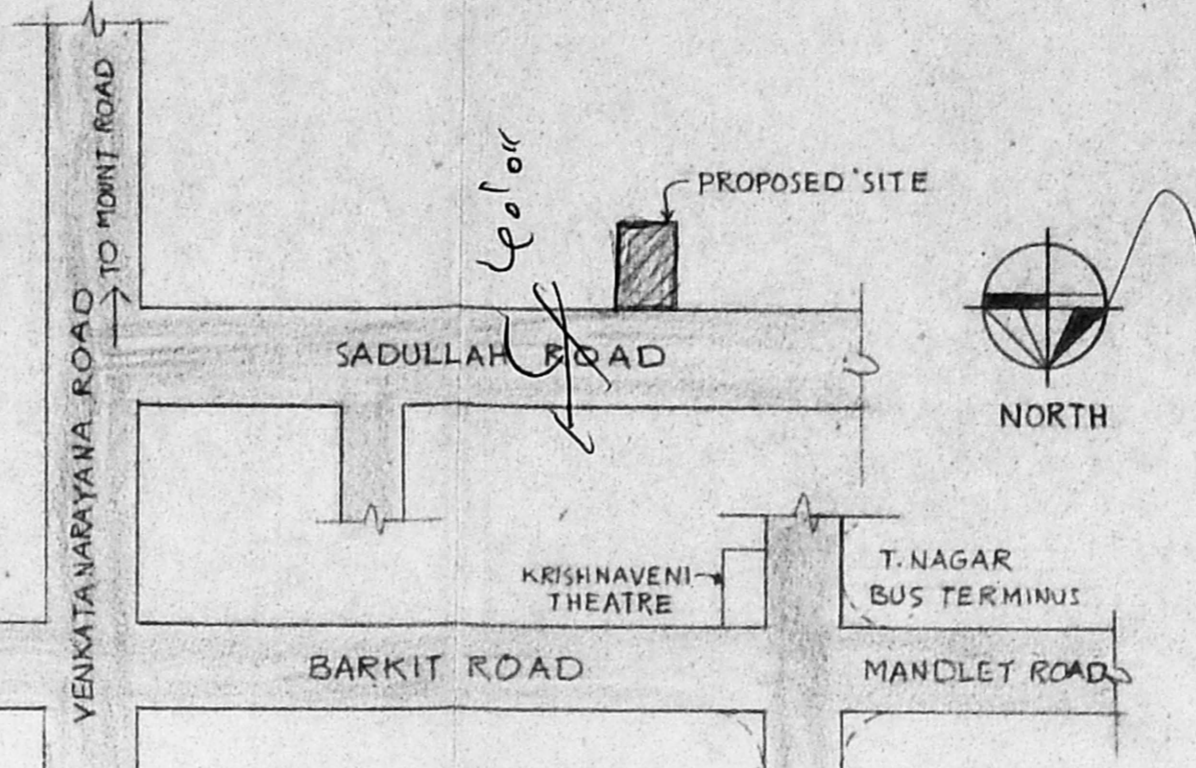

PROPOSED RESIDENTIAL FLATS
 AT OLD NO. 4, NEW NO. 48, SADULLAH STREET,
 T. NAGAR, CHENNAI - 600 017
 R.S. NO 13B/3, T.S. NO 5869, BLOCK NO 131,
 THYAGARAYANAGAR, ZONE - 09, DIVISION NO 137

FOR,
 Mr. S.T. NAMBI
 Mrs. SAROJA

Asst. Scrutiny P.A.

AREA DETAILS S.A.P. D.P.

| | SQ. FT | SQ. MT |
|---------------|----------|--------|
| STILT FLOOR | 198.69 | 18.46 |
| FIRST FLOOR | 2459.5 | 228.58 |
| SECOND FLOOR | 2459.5 | 228.58 |
| THIRD FLOOR | 2459.5 | 228.58 |
| FOURTH FLOOR | 2459.5 | 228.58 |
| TOTAL AREA | 10036.69 | 932.78 |
| SITE AREA | 6783.0 | 630.39 |
| PLOT COVERAGE | 36.26% | |
| F.S.I. | 1.48 | |

- SPECIFICATION:
- COLUMN FOOTING FOUNDATION LAID OVER THE SAND FILLING AND P.C.C. 1:4:8 MAT
 - ALL COLUMNS ARE CONNECTED WITH PLINTH BEAM AND ROOF BEAM
 - P.C.C. 1:4:8 LAID OVER THE SAND FILLING FOR MOSAIC FLOORING
 - BRICK WORK IN BASEMENT AND SUPERSTRUCTURE WITH C.M. 1:5 MIX
 - RCC 1:2:4 MIXED LINTEL LAID OVER THE DOORS, WINDOWS AND OPENINGS
 - ALL WALLS AND CEILING ARE PLASTERED WITH C.M. 1:5 MIX
 - JOINERY ARE MADE IN STEEL CORE FIRST CLASS TEAK WOOD
 - ROOF COVERED BY RCC 1:2:4 MIXED FLAT SLAB
 - PARAPET WALL LAID ALL OVER THE BUILDING
 - WEATHERING COURSE LAID IN PROPER MIX AND SLOPE WITH WATER PROOFING COMPOUND

SCHEDULE OF JOINERY:

| | FT | M.T |
|-----|------------------------------|-------------|
| M.D | MAIN DOOR 3'6" X 7'0" | 1.07 X 2.13 |
| F.D | FRENCH DOOR 4'0" X 7'0" | 1.22 X 2.13 |
| D | DOOR 3'0" X 7'0" | 0.91 X 2.13 |
| DI | DOOR 2'6" X 7'0" | 0.76 X 2.13 |
| W | WINDOW 6'0" X 4'6" | 1.83 X 1.37 |
| KI | WINDOW 4'0" X 4'6" | 1.22 X 1.37 |
| K.W | KIT. WINDOW 4'0" X 3'6" | 1.22 X 1.07 |
| V | VENTILATOR 2'0" X 3'0" | 0.61 X 0.91 |
| S.W | STAIRCASE WINDOW 4'0" X 3'6" | 1.22 X 1.07 |

COLOUR INDEX
 PROPOSED BUILDING
 EXISTING ROAD
 SITE BOUNDARY

SCALE: 1:80 (1:100) DATE: 18.04.2001

OWNER:
 Mr. D. HARI KRISHNAN
 (POWER AGENT)

LICENSED SURVEYOR:
 C. SUBBA RAO, B. Arch, M.L.I.A.
 Registered Architect 333/97
 COA REG. CA/87/5834
 Block II, Ground Floor
 1, Ramakrishna Street
 T. NAGAR, CHENNAI - 600 017